VOR/DME VUH	APP CRS	Rwy ldg	6000
113.0	143°	TDZE	5
Chan 77		Apt Elev	6

VOR RWY 14
SCHOLES INTL AT GALVESTON (GLS)

DME and RADAR required.

NA
Circling NA east of Rwy 18 and northeast of Rwy 32.

MALSR

MISSED APPROACH: Climb to 1200 then climbing right turn to 3000 on heading 284° and VUH VOR/DME R-243 to DELVE/22.1 DME and hold.

ASOS	HOUSTON APP CON	GALVESTON TOWER ★	GND CON	CLNC DEL	UNICOM
123.95	134.45 284.0	120.575 (CTAF) L	118.625	135.35 (When twr closed)	123.05

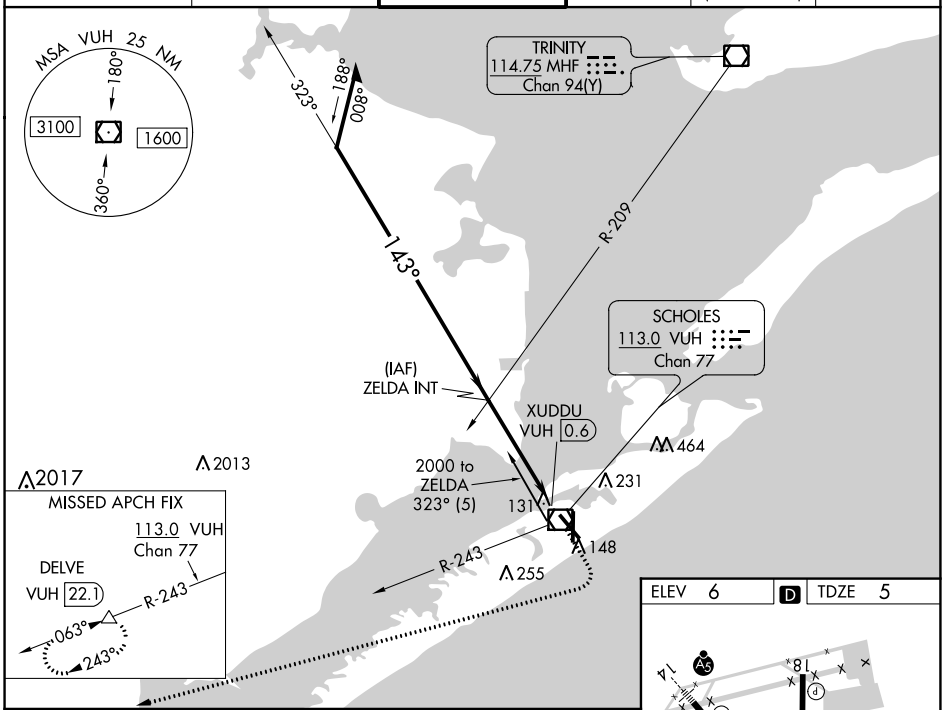

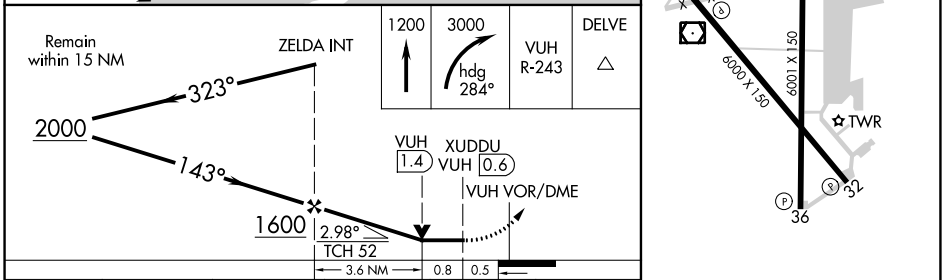

CATEGORY	A	B	C	D	E
S-14	460-½ 455 (500-½)		460-⅞ 455 (500-⅞)		
CIRCLING	500-1 494 (500-1)	520-1 514 (600-1)	620-1¾ 614 (700-1¾)	620-2 614 (700-2)	620-2¼ 614 (700-2¼)

REIL Rwys 18, 32, and 36
MIRL Rwy 18-36
HIRL Rwy 14-32

SC-5, 22 FEB 2024 to 21 MAR 2024

SC-5, 22 FEB 2024 to 21 MAR 2024