# RNAV (GPS) RWY 6
## GREEN BAY/AUSTIN STRAUBEL INTL (GRB)

| WAAS CH 63015 W06A | APP CRS 062° | Rwy ldg 7699 TDZE 692 Apt Elev 695 |
|---|---|---|

RNP APCH.

ASR: For uncompensated Baro-VNAV systems, LNAV/VNAV NA below -16°C or above 54°C. For inop ALS, increase LNAV/VNAV all Cats visibility to RVR 4500, and LNAV Cats C and D visibility to RVR 6000. **RVR 1800 authorized with use of FD or AP or HUD to DA

MALSR A5

MISSED APPROACH: Climb to 2500 direct HAMRO and hold.

| ATIS | GREEN BAY APP CON★ | GREEN BAY TOWER ★ | GND CON | CLNC DEL |
|---|---|---|---|---|
| 124.1 | 119.4 338.2 | 118.7 (CTAF) L 257.8 | 121.9 | 121.75 |

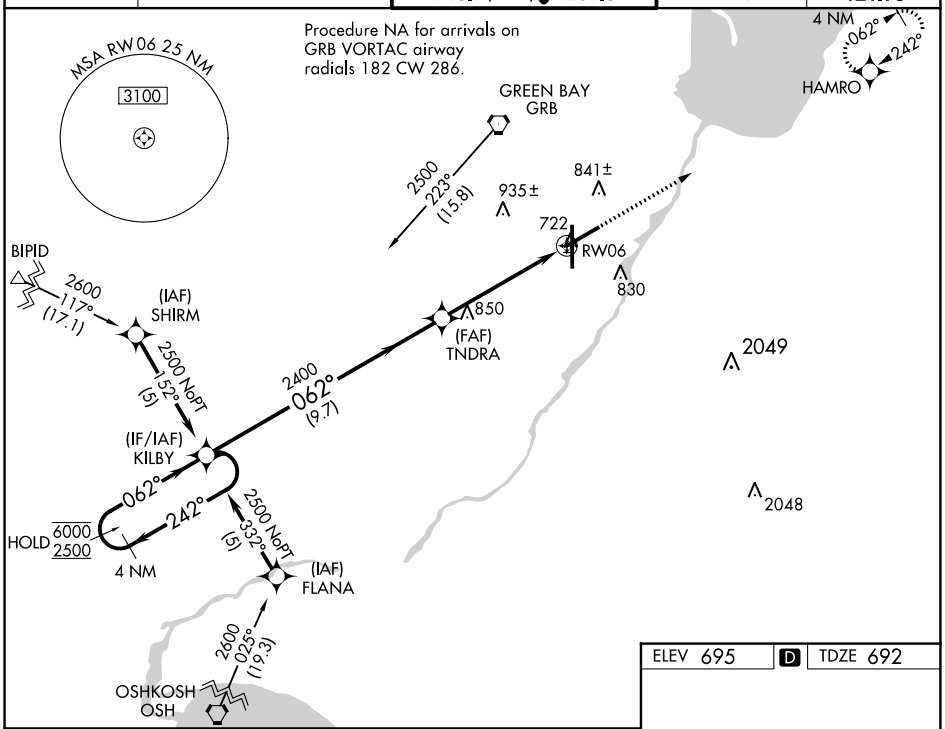


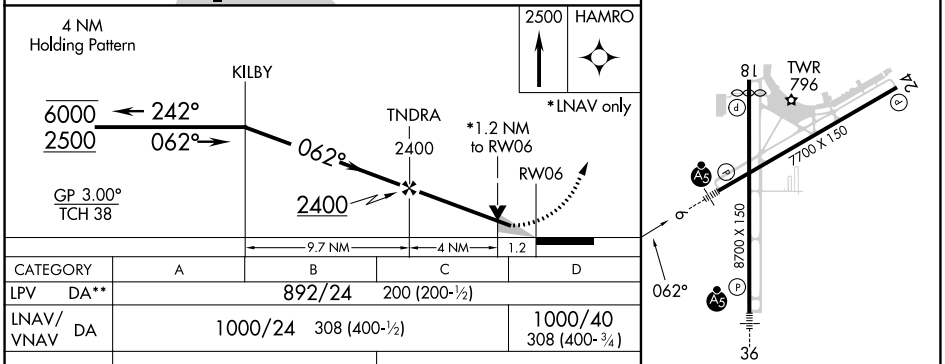


| CATEGORY | A | B | C | D |
|---|---|---|---|---|
| LPV DA** | 892/24 200 (200-½) | | | |
| LNAV/VNAV DA | 1000/24 308 (400-½) | | | 1000/40 308 (400-¾) |
| LNAV MDA | 1100/24 408 (500-½) | | 1100/40 408 (500-¾) | |
| CIRCLING | 1200-1 505 (600-1) | | 1300-1¾ 605 (700-1½) | 1300-2 605 (700-2) |



EC-3, 22 FEB 2024 to 21 MAR 2024
EC-3, 22 FEB 2024 to 21 MAR 2024