WAAS CH 45507 W15A	APP CRS 153°	Rwy ldg 6001 TDZE 82 Apt Elev 82

RNAV (GPS) RWY 15
KISSIMMEE GATEWAY (ISM)

For uncompensated Baro-VNAV systems, LNAV/VNAV NA below -15°C (5°F) or above 48°C (118°F). DME/DME RNP-0.3 NA. VDP and Baro-VNAV NA when using Orlando Intl altimeter setting. Inoperative table does not apply to LNAV/VNAV all Cats and LNAV Cat C. When local altimeter setting not received, use Orlando Intl altimeter setting and increase LPV DA all Cats to 309, LNAV/VNAV DA all Cats to 559, and all MDA 40 feet; increase LNAV/VNAV all Cats and Circling Cat C visibility ¼ mile.

MALSF

MISSED APPROACH: Climb to 2200 direct YARTU and on track 221° to TEMPE and hold

ATIS	ORLANDO APP CON	KISSIMMEE TOWER ★	CLNC DEL	CLNC DEL	GND CON	UNICOM
128.775	119.4 351.9	124.45 (CTAF) L	121.7	123.95 (when twr closed)	121.7	122.95

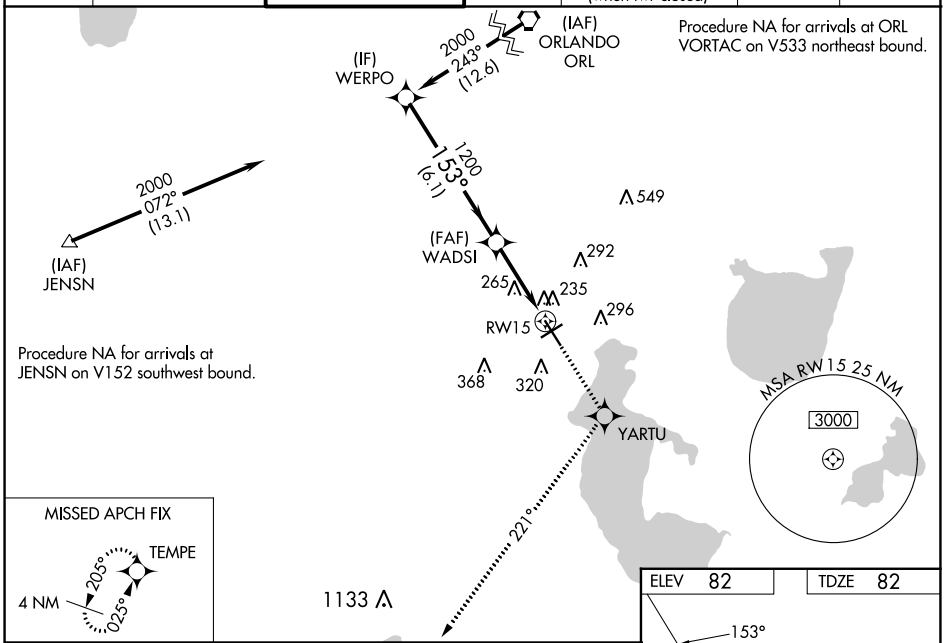

Procedure NA for arrivals at ORL VORTAC on V533 northeast bound.

Procedure NA for arrivals at JENSN on V152 southwest bound.

2200	YARTU	tr 221°	TEMPE

*LNAV only.

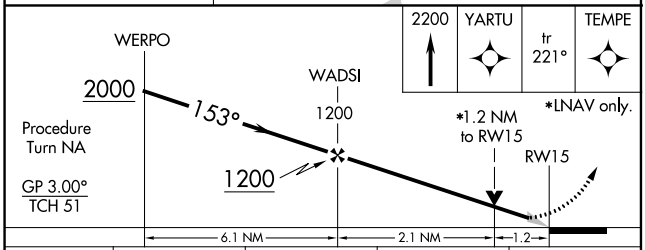

CATEGORY	A	B	C	D
LPV DA	282-¾ 200 (200-¾)			
LNAV/VNAV DA	532-1½ 450 (500-1½)			
LNAV MDA	520-¾ 438 (500-¾)		520-1¼ 438 (500-1¼)	520-1½ 438 (500-1½)
CIRCLING	680-1 598 (600-1)		680-1½ 598 (600-1½)	700-2 618 (700-2)

ELEV 82 TDZE 82

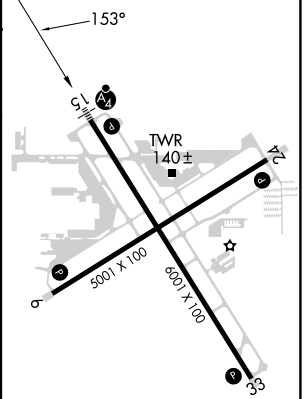

REIL Rwys 6, 24 and 33 L
MIRL Rwys 15-33 and 6-24 L

SE-3, 22 FEB 2024 to 21 MAR 2024