WAAS CH 42516 W36A	APP CRS 005°	Rwy ldg 4756 TDZE 1197 Apt Elev 1197

RNAV (GPS) RWY 36
LE MARS MUNI (LRJ)

RNP APCH - GPS.

Rwy 36 helicopter visibility reduction below 1 SM NA. For uncompensated Baro-VNAV systems, LNAV/VNAV NA below -17°C or above 54°C.

-24°C

MISSED APPROACH: Climb to 4000 direct ETNOE and hold.

AWOS-3P	SIOUX CITY APP CON ★	UNICOM
120.975	124.6 307.0	122.8 (CTAF) L

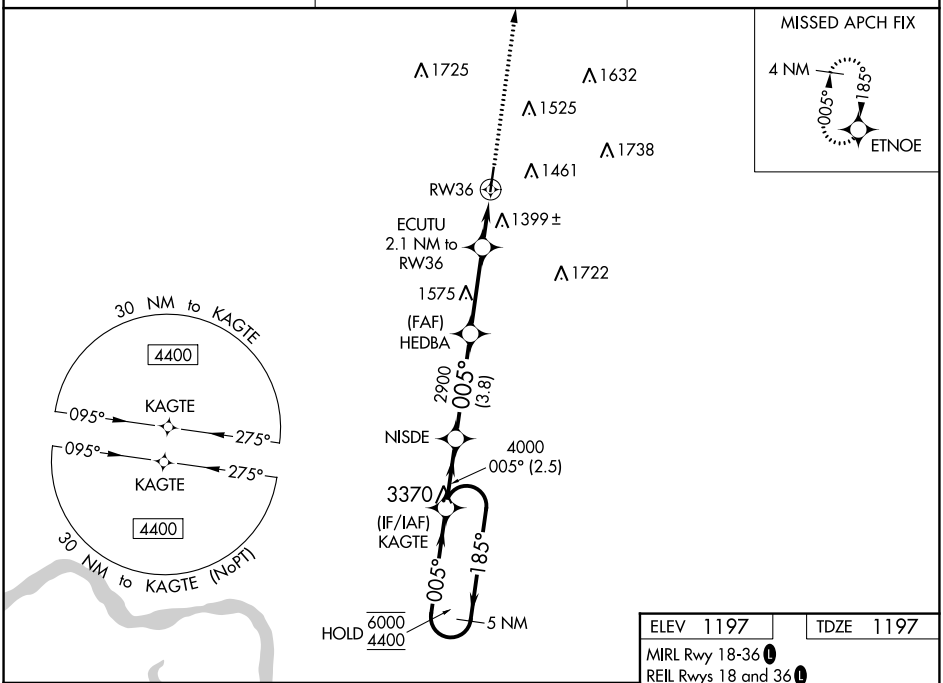

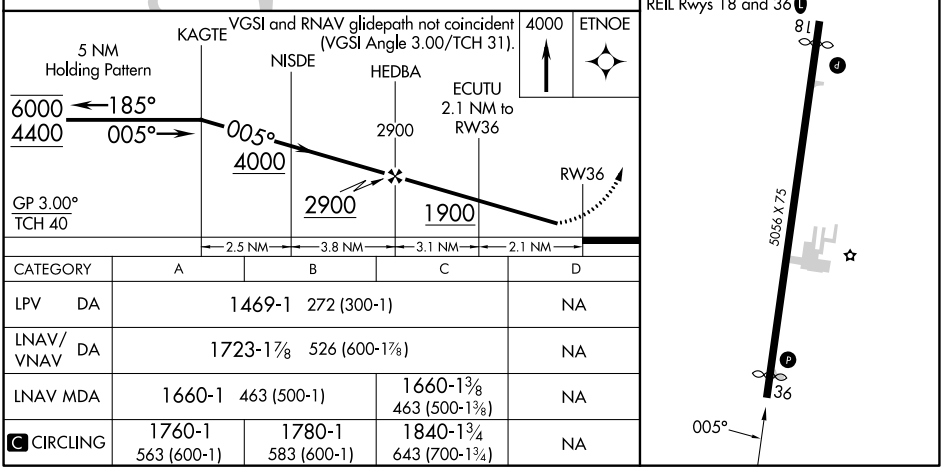

CATEGORY	A	B	C	D
LPV DA	1469-1 272 (300-1)			NA
LNAV/VNAV DA	1723-1⅞ 526 (600-1⅞)			NA
LNAV MDA	1660-1 463 (500-1)		1660-1⅜ 463 (500-1⅜)	NA
C CIRCLING	1760-1 563 (600-1)	1780-1 583 (600-1)	1840-1¾ 643 (700-1¾)	NA

NC-3, 22 FEB 2024 to 21 MAR 2024